

# ASHFIELD HERITAGE STUDY

1991-1992

<b>NAME</b> LINDSELL HALL Flats		<b>REFERENCE NO.</b> 097
<b>OTHER NAMES</b>		<b>REAL PROPERTY DESCRIPTION</b>
<b>LOCALITY / SUBURB</b> Ashfield	<b>POSTCODE</b> 2131	<b>ZONING</b> 2(c)
<b>STREET ADDRESS</b> 17 Grainger Avenue		<b>OWNER</b> Pettener D; Pettener L; Pettener RG.
<b>MAP</b>	<b>REFERENCE</b>	<b>BOUNDARY / IDENTIFICATION</b>  The property boundary
<b>PHYSICAL CHARACTERISTICS/HISTORICAL NOTES - SEE OVER</b>		
<b>CATEGORY</b>	<b>SUB CATEGORY</b>	
<b>EVALUATION OF SIGNIFICANCE</b>		
Historic: Rare <input type="checkbox"/>	Associative <input checked="" type="checkbox"/>	Representative <input type="checkbox"/>
Aesthetic: Rare <input checked="" type="checkbox"/>	Associative <input type="checkbox"/>	Representative <input checked="" type="checkbox"/>
Social: Rare <input type="checkbox"/>	Associative <input checked="" type="checkbox"/>	Representative <input type="checkbox"/>
Scientific: Rare <input type="checkbox"/>	Associative <input type="checkbox"/>	Representative <input type="checkbox"/>
Other: Rare <input type="checkbox"/>	Associative <input type="checkbox"/>	Representative <input type="checkbox"/>
<b>STATEMENT OF SIGNIFICANCE</b>		
* A small block of inter-war flats of unusual design in a pleasant cul-de-sac containing virtually nothing but flats and units.		
<b>SITE CONDITION</b>		
Intact	<input checked="" type="checkbox"/>	
Minor Alteration	<input type="checkbox"/>	
Major Alteration	<input type="checkbox"/>	
- Sympathetic	<input type="checkbox"/>	
- Unsympathetic	<input type="checkbox"/>	
Removed (site only)	<input type="checkbox"/>	

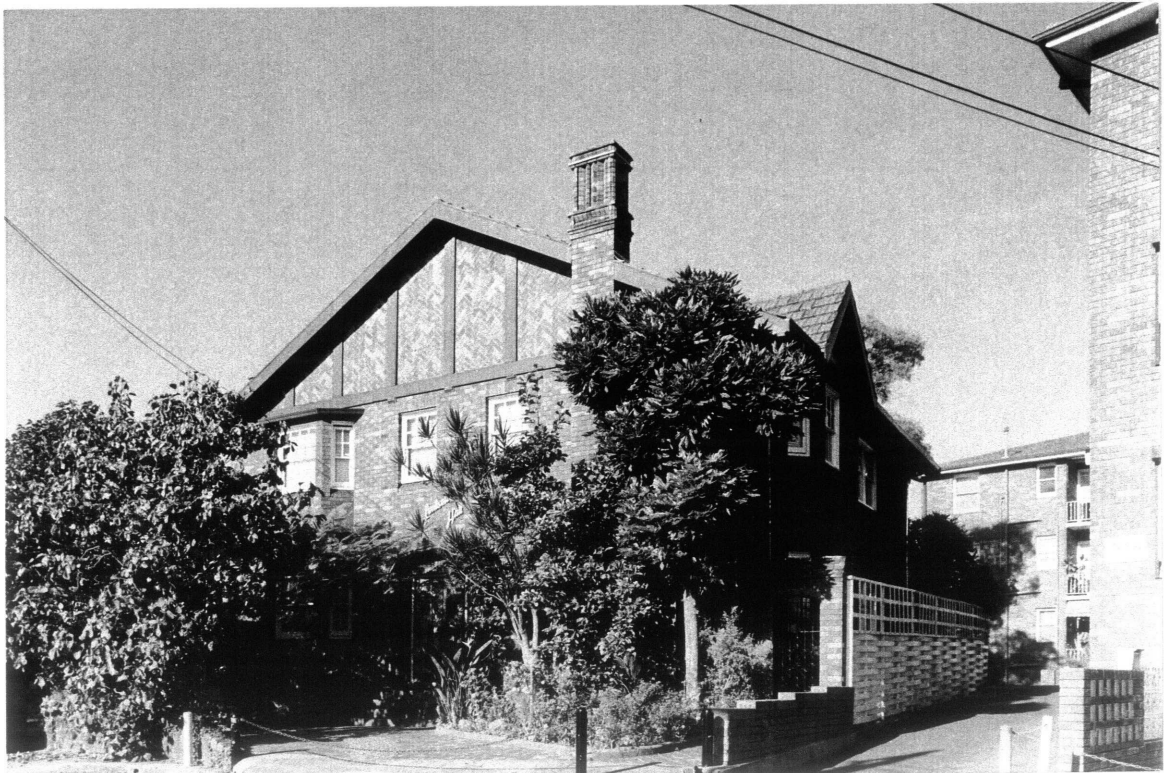

<b>PHOTOGRAPHS</b>	<b>DATE OF SURVEY</b>
BandW ROLL 91-052-9	6/4/92
COLOUR SLIDES ROLL	<b>SURVEYOR</b>
NEG NO. 8	RI/CHP
FRAME NO.	
<b>STUDY TEAM: Richard Mackay, Robert Irving, Chris Pratten, Jill Sheppard, Stephen Harris</b>	

